

**PLAN SHOWING THE PROPOSED RESIDENTIAL BUILDING AT PLOT NO. 7, M.G.R. SALAI, NO.143, PERUNGUDI VILLAGE, CHENNAI. IN S.No. 7/1, 7/2, 7/3 & 2. NEN. 7/46.**

SANCTIONED B.A No 87/93 DT 5.5.95.

SCALE: 1"=8'0"

A/26740/194/99

Planning Permit No.

**APPROVED**

SUBJECT TO THE CONDITIONS IN THIS OFFICE LETTER.

No. A/22251/99 DT 10-99

FOR MEMBER SECRETARY CHENNAI METROPOLITAN DEVELOPMENT AUTHORITY CHENNAI - 600 008.

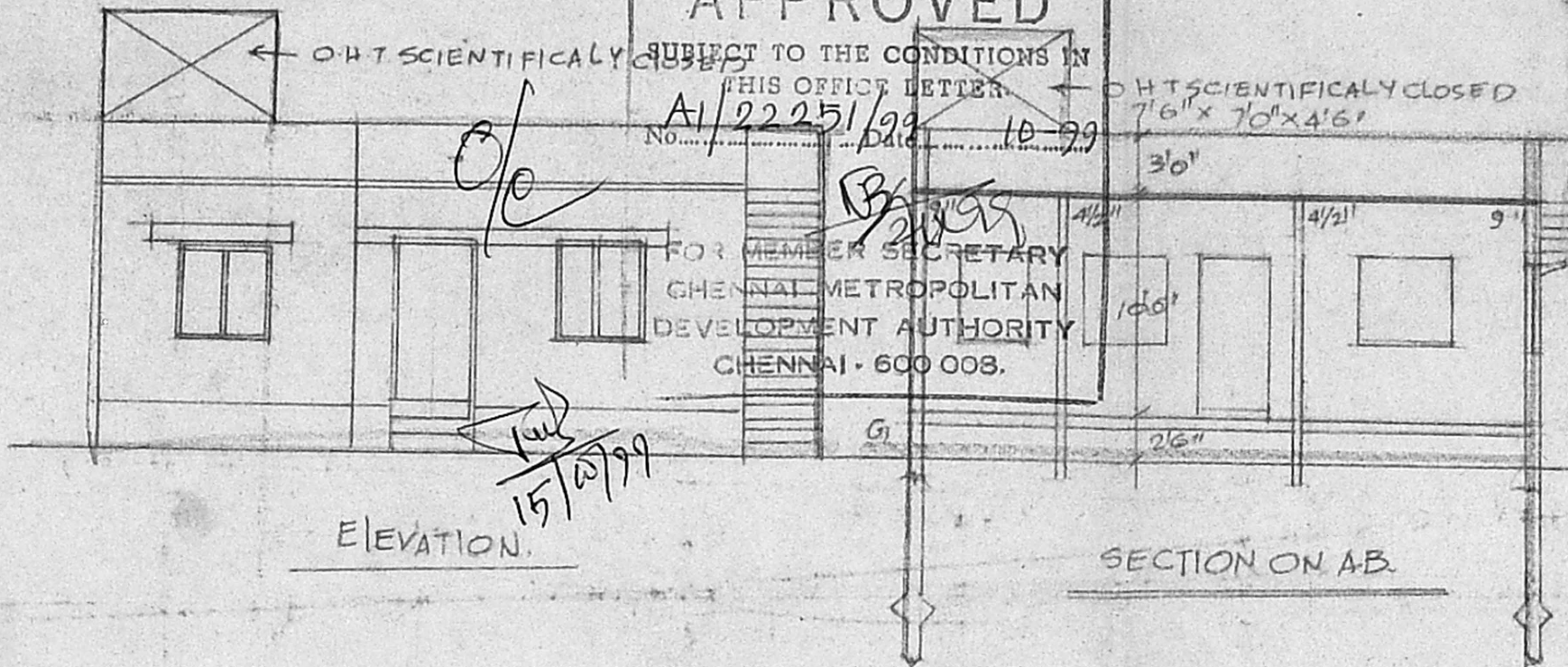

ELEVATION.

SECTION ON AB.

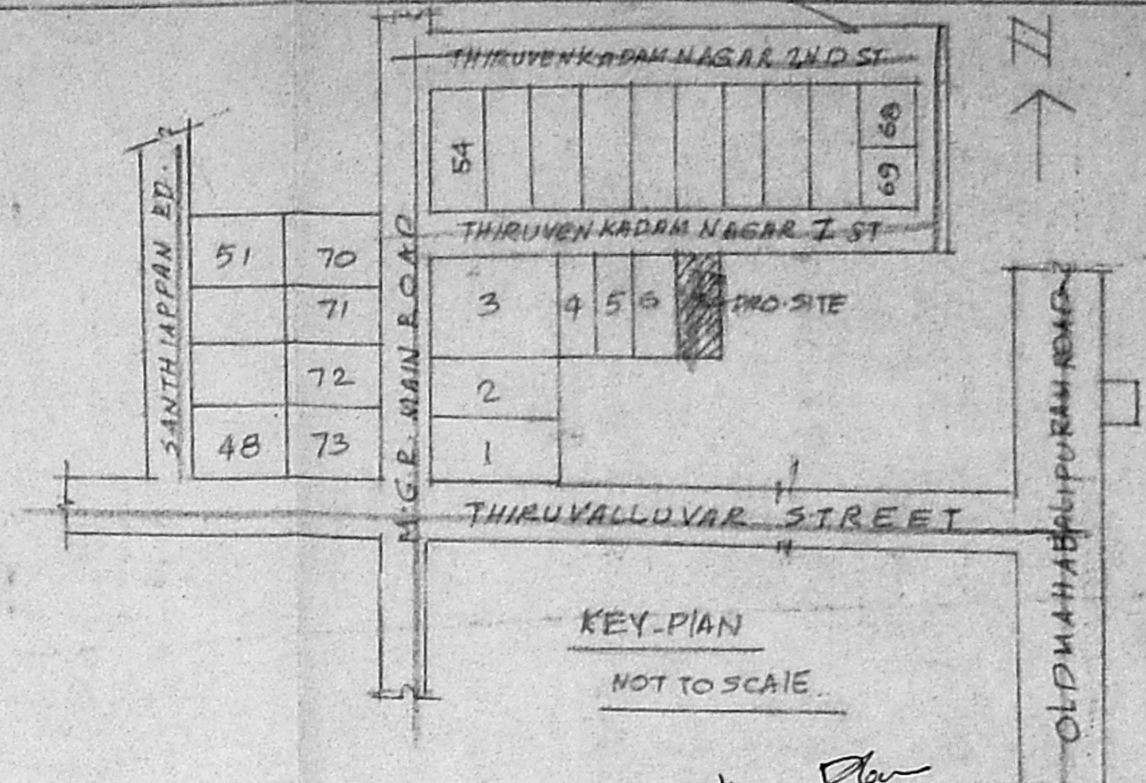

KEY PLAN

NOT TO SCALE.

*Sanctioning Plan*  
23/9/99  
A/22251/99

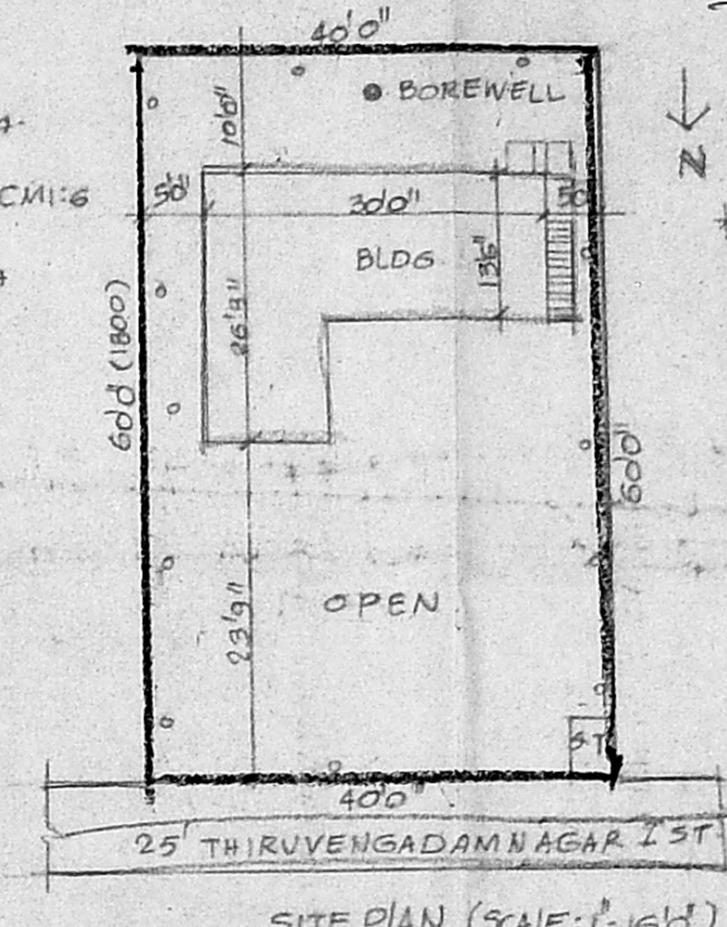

SITE PLAN (SCALE: 1"=16')

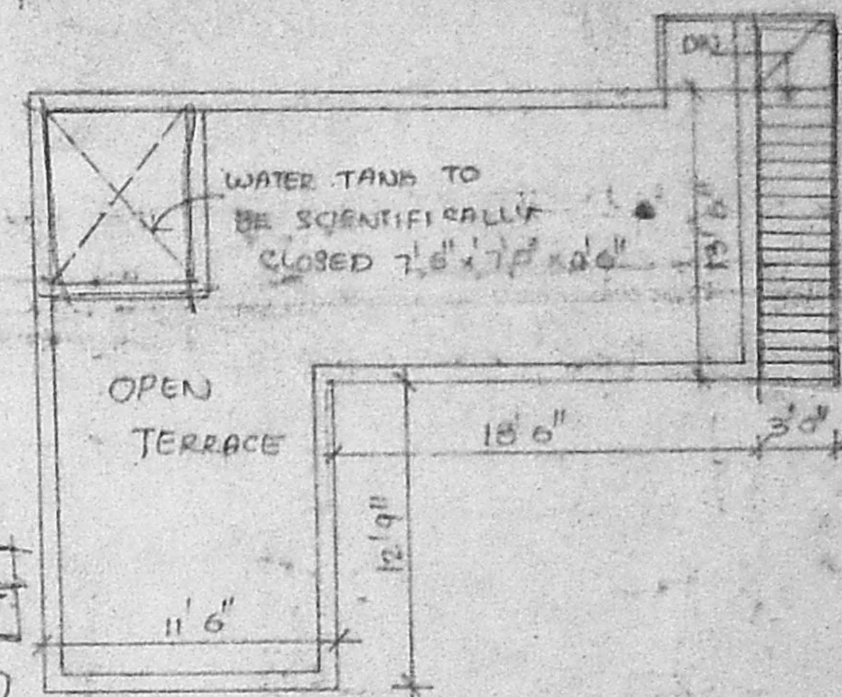

TERRACE PLAN

JOINERY.

D	DOOR	3'6"	6'6"
D1	"	3'0"	6'6"
D2	"	2'6"	6'6"
W	WINDOW	4'0"	4'6"
W1	"	3'6"	4'6"
V1	VENTILATOR	5'0"	2'0"

REF.

PRO WORK	
ROAD BOUNDARY	
PLOT AREA	2400 SFT. 221 m <sup>2</sup>
G.F.	563 SFT. 52 m <sup>2</sup>
PLOT COVERAGE	: 23.5 %
F.S.I	: 23

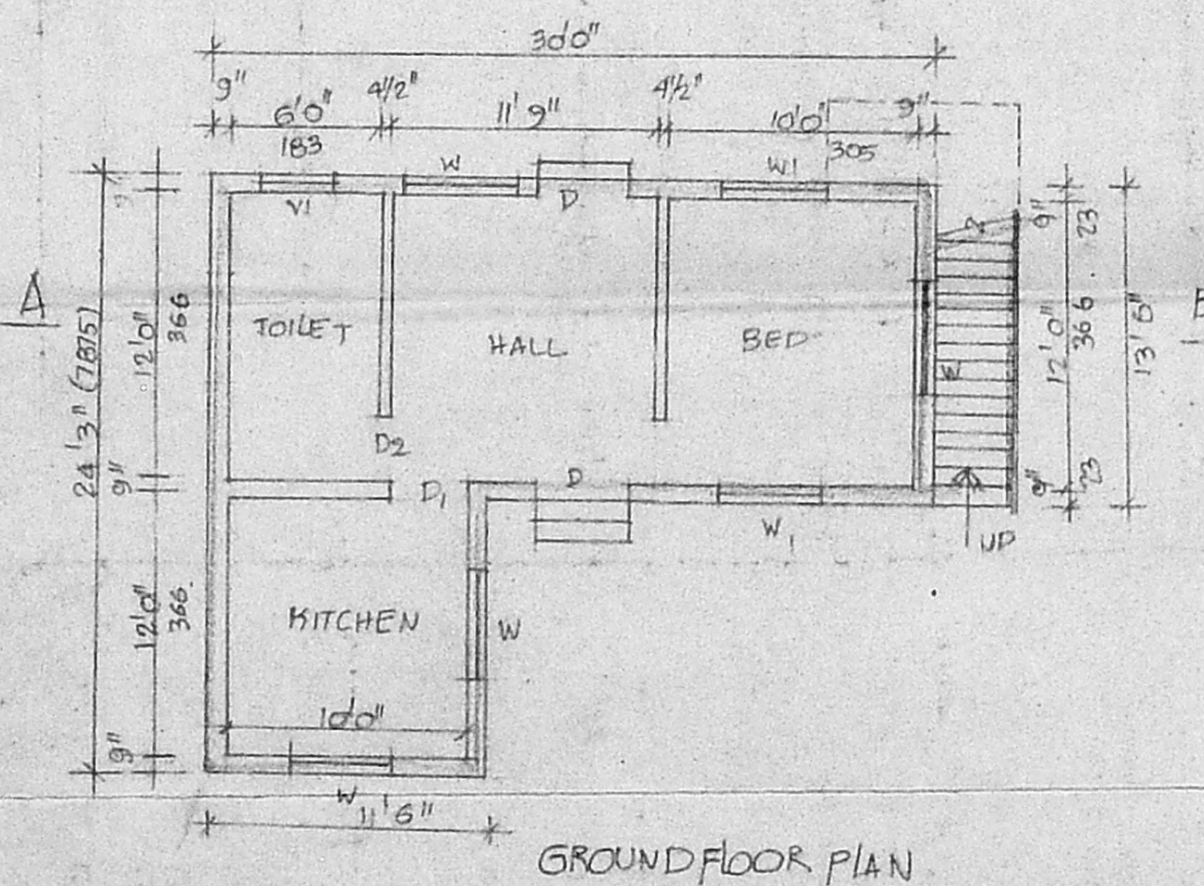

GROUND FLOOR PLAN

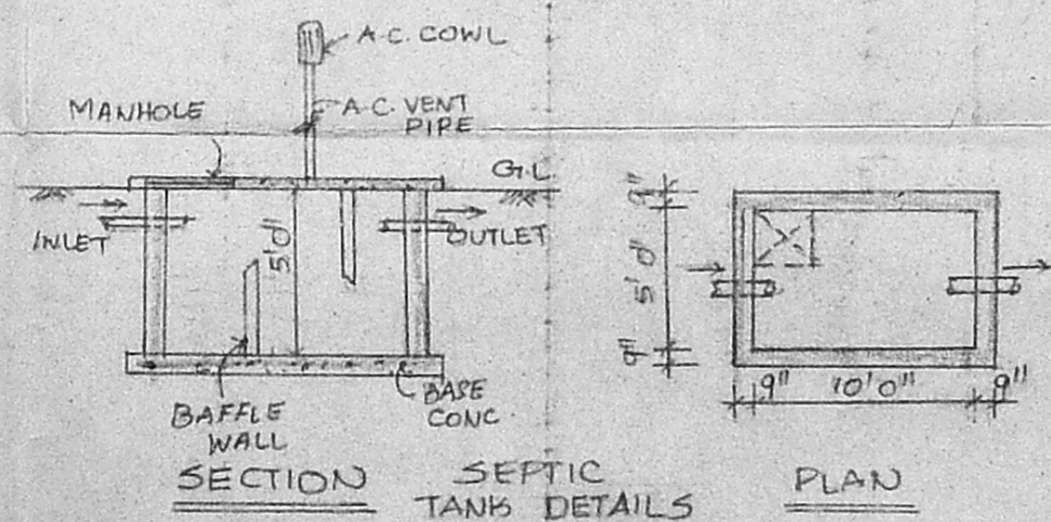

SECTION SEPTIC TANK DETAILS PLAN

*(Signature)*  
OWNER

S. GANESAN DCE (B.Tech)  
CONSULTANT ENGINEER  
LICENSED SURVEYOR  
NO: 309-98/ CLASS II  
CORPORATION OF CHENNAI  
48, III<sup>RD</sup> STREET, T.V.S. NAGAR  
PADI, CHENNAI - 50

L. SURVEYOR.

